

*Advancing
a global effort*

DREAM

PURDUE CANCER CENTER | ANNUAL REPORT 2007-08

PURDUE
UNIVERSITY

A Message from the Director



The Purdue Cancer Center is making a difference — in the lives of those in West Lafayette, in Indiana, in the country, in the world! As you will read in this annual report, our scientists are making leaps and bounds in cancer research. This means more precise treatments, fewer recurrences, and better outcomes for people living with cancer, thanks to the research being done here at the Purdue Cancer Center.

A new funding initiative at the Purdue Cancer Center is to put additional money and support into novel cancer research ideas. This proposal is called Strategic Asset Enhancement and will provide opportunities for our scientists to expand concepts that otherwise would be difficult to develop. We believe that by investing in these new ideas, our scientists will be able to develop new treatments that will lead to our goal of reducing the pain and suffering caused by this disease. If you would like to know more about this project, please contact our development office today.

Thank you for your support of the Purdue Cancer Center. You are making a difference.

A handwritten signature in black ink that reads "Timothy L. Ratliff". The signature is written in a cursive, flowing style.

Timothy L. Ratliff, PhD
DIRECTOR



Statistics

Purdue Cancer Center Faculty by College

College	Faculty
College of Agriculture	10
College of Consumer and Family Sciences	2
College of Engineering	2
School of Health Sciences	2
School of Pharmacy and Pharmaceutical Sciences	17
College of Science	29
School of Veterinary Medicine	13
Total	75

Number of areas represented:

14 departments and 6 colleges

Number of articles published last year:

326

PURDUE CANCER CENTER

Update

THE PURDUE CANCER CENTER, though located in West Lafayette, Indiana, serves the world. As a part of Purdue University, the center has been around since 1978 and is recognized by the National Cancer Institute (NCI) as a designated-basic science center. As a member of this elite group of U.S. cancer centers, we are one of only seven designated-basic centers in the nation.

Our researchers work at the basic scientific level, developing new technologies and devices that detect cancer at its earliest stages. By uncovering the secrets of cancer cells, we can understand how cancer develops and create new anti-cancer drugs. With additional research and funding, our capabilities are unlimited.

Cancer affects millions of people each year, taking a huge emotional and physical toll on nearly every family in the United States. Yet, while cancer is the second leading cause of health-related deaths in this country, death rates have fallen over the past few years. That's primarily a result of better early detection techniques, but also because of more effective treatments. Purdue Cancer Center researchers have helped make both happen.

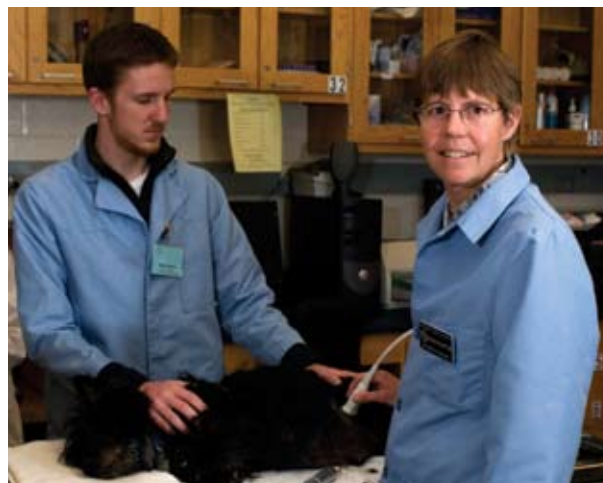

Cancer Center researchers like Debbie Knapp are studying the similarities between human and dog cancers to find clues for the treatment of human cancer.

Cancer is a growing challenge to pets as well; in the United States today, there are more than 54 million pet dogs. Our researchers are studying the similarities between human and canine cancers and are working closely with veterinary oncologists at the Purdue University School of Veterinary Medicine. Through the successful treatment of canine cancers, oncologists are finding clues for treating human cancers as well.



Located on the south side of the West Lafayette campus, the Hansen Life Sciences Research Building is home to the Purdue Cancer Center.

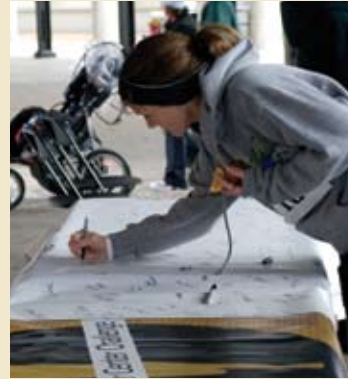

Purdue Cancer Center Challenge 5K run/walk held April 12, 2008

The Purdue Cancer Center Challenge 5K run/walk, held this spring on Purdue's campus, raised more than \$30,000 for cancer research through entry fees and donations.

Community members Beth Saiki-Olsen and Paulette Moody co-chaired the event, which aimed to raise awareness and funding for the Purdue Cancer Center by attracting 1,000 participants. They exceeded that goal with more than 1,180 walkers, runners, and volunteers.

As part of the inaugural race, the center honored the student organization with the highest percentage of participating members. The Cuonzo Martin Challenge Award was named for former Purdue

**Join us for
next year's Challenge
on April 18, 2009**

men's basketball player and former assistant coach Cuonzo Martin, a cancer survivor who also was a member of the race planning committee. The Purdue women's swimming team and men's basketball team shared top honors this year for their efforts in volunteering, walking, and running. A plaque hanging in the Purdue Cancer Center bears the names of these dedicated teams. Each team also received a rotating plaque for display throughout the year.



The inaugural Purdue Cancer Center Challenge, a 5K run/walk to raise money for cancer research, was held April 12, 2008, on the West Lafayette campus. Nearly 1,200 participants helped raise more than \$30,000.

About our National Cancer Institute (NCI) Accreditation

The National Cancer Institute (NCI) is a component of the National Institutes of Health, one of eight agencies that comprise the Public Health Service in the Department of Health and Human Services. Established under the National Cancer Act of 1937, the NCI is the federal government's principal agency for cancer research and training. The National Cancer Act of 1971 created the National Cancer Program, broadening NCI's scope and responsibilities.

Today, the National Cancer Program conducts and supports research, training, health information dissemination, and other programs concerning the cause, diagnosis, prevention, and treatment of cancer, along with the continuing care of cancer survivors and their families.

Through a competitive federal grant program, the NCI recognizes only the best cancer institutes in the United States as official NCI cancer centers. Currently there are 63 NCI-designated cancer centers nationwide, including the Purdue Cancer Center. The PCC also has the added distinction of being one of only seven NCI-designated basic research cancer centers in the country. The Purdue Cancer Center has received continuous support from the NCI since they were awarded their first competitive grant in 1978.

NCI·CC

A Cancer Center Designated by the National Cancer Institute



New Gifts Bring New Opportunities

SEVERAL GIFTS to the Purdue Cancer Center last year have brought new opportunities, not only through recognition in research papers and the media, but also through a new lecture series, a recently endowed director's chair, and a newly endowed chair in clinical cancer research.

Donations to the Purdue Cancer Center increased substantially, with net production up from 2007 to 2008. Along with many other supporters, the center received leadership gifts from Dick and Jane Miller, Pete and Sally Kay, Linda Rohrman, Chuck and Betty Jordan, Nick and Paulette Zimmer, James and Diann Robbers, West Lafayette Sagamore Lions Club, Michael Pounder, Irene Roberts, and Marcia Brown. Here are highlights of three of these gifts:

Endowed Chair in Clinical Cancer Research

Purdue alumnus Peter Kay and his wife, Sally, have been longtime supporters of the Purdue Cancer Center. Their gift of \$2 million will endow a chair in clinical cancer research, a first of its kind. The gift will benefit the Purdue Cancer Center as well as the Oncological Sciences Center, an arm of PCC located in Purdue's Discovery Park.

West Lafayette Sagamore Lions Club Annual Symposium

The West Lafayette Sagamore Lions Club has been supporting the center's research efforts since 1990. To honor their membership and fulfill their dream of fighting cancer, the club has endowed \$25,000 for the West Lafayette Sagamore Lions Club Annual Symposium on Cancer Research. The symposium will bring together cancer scientists from Purdue University, Indiana University, the University of Notre Dame, and other universities and cancer centers to

collaborate on new cancer research and create awareness of the progress being made to end suffering and death caused by the disease.

Robert Wallace Miller Director's Chair

Former Indiana Senator V. Richard "Dick" Miller and his wife, Jane, provided \$1.5 million to fund the Robert Wallace Miller Director's Chair. The endowment was made in memory of their son, Robbie, who died in 1976 from a rare form of cancer called rhabdomyosarcoma when he was only 11 years old.

The Robert Wallace Miller Chair will allow Purdue Cancer Center Director Timothy Ratliff to use the funds as needed to support the center's research. The Millers said they were proud to give this support to the Purdue Cancer Center — a place where researchers with a variety of specialties come together to design new tools that aid in the diagnosis of cancer, understand and uncover cancer secrets, and design new cancer drugs that will one day help people everywhere.



Sally and Peter Kay in Naples, Florida, for the annual Mollenkopf Weekend hosted by President's Council.

Oncological Sciences Center



Author Terry Tempest Williams talks about her book that chronicles a family's battle with cancer.

SINCE ITS OPENING IN JULY 2005, Discovery Park's Oncological Sciences Center (OSC) has made great strides in its efforts to integrate the entire spectrum of cancer, from prevention to care delivery. Along with integrating life sciences, engineering, and chemical sciences, researchers also have been collaborating with liberal arts professionals to discuss the social complexities of the disease.

For instance, OSC and the Purdue University Department of English jointly sponsored the first Cancer Culture and Community Colloquium last November. The event featured several poets and writers, including Terry Tempest Williams, author of *Refuge: An Unnatural History of Family and Place*, which chronicles a family's battle with cancer.

"We were excited to launch this unique dialogue as revealed through literature and the performing arts," says

Marietta Harrison, OSC director and associate director of the Purdue Cancer Center. "The Cancer Culture and Community program provides a venue where nationally renowned writers and artists who have a keen interest in cancer can intersect with Purdue students, faculty, and members of our local community."

Another OSC program launched last year focuses more on the translation of Purdue technology to cancer patients. Through meetings of the new Cancer Research Clinical Partnership, professors and physicians come together several times each semester to discuss how cancer is diagnosed and treated, and how Purdue research can assist in solving clinical problems.

"Our goal is to make sure the technology that is being developed at Purdue is on the right track in making a difference in patients' lives," says Julie Nagel, OSC managing director. "We put researchers in contact with physicians to plan future research projects together."

These collaborations already have resulted in local physician participation in clinical trials with Purdue Research Park company Endocyte. It's the first time a human trial of a drug that is based on Purdue research has taken place right here in Tippecanoe County.

The gatherings also have increased understanding between clinicians and researchers, a key goal of OSC. "It's helped guide research up front, where professors can design studies that are relevant to the needs of clinicians," says Nagel. "It's also helped physicians realize the power of what Purdue researchers are developing."

Medical Philanthropy Honors PCC Researchers

THE HOWARD HUGHES MEDICAL INSTITUTE (HHMI), one of the nation's largest medical philanthropies, honored two Purdue Cancer Center researchers in the past year.

In June 2008, Professor Jue Chen became one of HHMI's new investigators. She was one of 56 chosen this year out of more than 1,000 applicants for the prestigious award.

HHMI currently has about 300 investigators, selected for their potential to make significant contributions to science. Investigators are employed by the institute but remain in their home institutions, leading a research group of students, technicians, and associates.

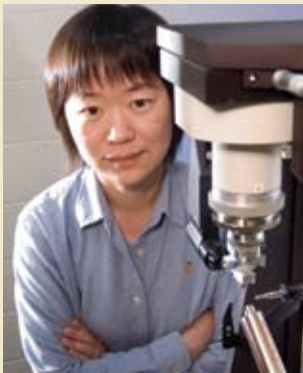

Professor
Jue Chen

Chen's appointment will help cover her salary and laboratory expenses for an initial period of five years.

"The idea is to provide support for people doing high-risk, high-impact research," says Chen, whose research centers on ABC transporters, a class of proteins often implicated in cancer-drug resistance. "I'm hoping to help us understand the reason we have drug resistance, and hopefully that knowledge will help people design new

chemotherapy drugs that will work on ABC transporters."

HHMI also has awarded Professor J. Paul Robinson with a five-year, \$749,755 grant to provide virtual science field trips to middle school students. The funding is part of a \$22.5 million initiative by HHMI to promote collaboration

between research institutions and educational programs that stimulate an interest in science among young students.

The program brings together faculty, staff, and students from the School of

Veterinary Medicine, the colleges of Agriculture, Science, and Engineering, and the Discovery Learning Center. Purdue was the only veterinary school among the 31 chosen institutions.

Robinson's program is aimed at boosting Hoosier middle school students' knowledge of science.

Without leaving their classrooms, students will be able to view presentations by Purdue professors in such areas as veterinary medicine, biology, and agriculture. The modules will help enhance students' understanding of the relationship between science and society, the career opportunities available in science, and the academic pathways that students need to take in order to become scientists.

"Electronic field trips are similar to traditional field trips," Robinson says. "They require advance preparation and a certain amount of schedule modification, but with the advantage of saving transportation costs and travel time. This can be a significant addition to middle school science education programs, especially for small, rural school communities that are often overlooked when it comes to science enrichment opportunities."

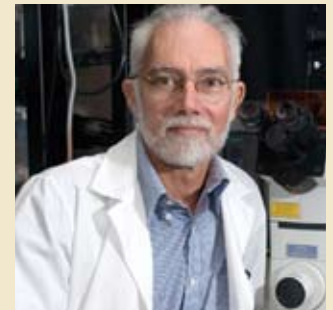

Professor
J. Paul
Robinson

Cell Growth and Differentiation

It's common knowledge today that early detection and treatment offers the best prognosis to people with cancer. But to develop more effective diagnostic tools for earlier intervention, scientists are increasingly reliant on their understanding of how cells mutate and become malignant. Now a novel technique developed by two Purdue Cancer Center researchers may provide some new answers.

Early in 2008, Professors Chang Lu and Robert Geahlen announced that they now can visualize large numbers of cells individually as proteins move within them. The movements signal cellular changes, including oncogenesis, or tumor development.

The team's method actually combines two existing technologies. One is electroporation, which prepares cells for protein localization analysis. The other is flow cytometry, which can rapidly examine individual cells for the protein.

When used separately, the individual techniques either provide very slow results on just a few cells or simply average the movements of a protein within many cells without precision. The combined new method, which the team is calling electroporative flow cytometry, allows them to read a protein's location accurately and quickly.

Protein movements are important to study because they activate tumor cells, causing them to develop and proliferate. Understanding the movements may help clinicians in the future in diagnosing and staging cancers.

For this particular study, the researchers focused on a protein kinase. In future examinations, they will study other proteins while also working to increase the speed of their technique. If further research bears out, the technique could be used in a clinical setting within five to 10 years.

Research in the Cell Growth and Differentiation signature area strives to provide basic discoveries in cancer cell biology. The program unites investigators with expertise in cell biology, genetics, biochemistry, molecular biology, and developmental biology who are using these approaches to identify molecules and pathways that function to control the growth of cells.

"One of the strengths of the Purdue Cancer Center is the access our scientists have to the cutting-edge technologies that are being developed within the various engineering departments on campus," says Elizabeth Taparowsky, who leads the signature area. "For members of the Cell Growth and Differentiation program, this provides unique opportunities for discovery that are not available at other institutions in the United States."

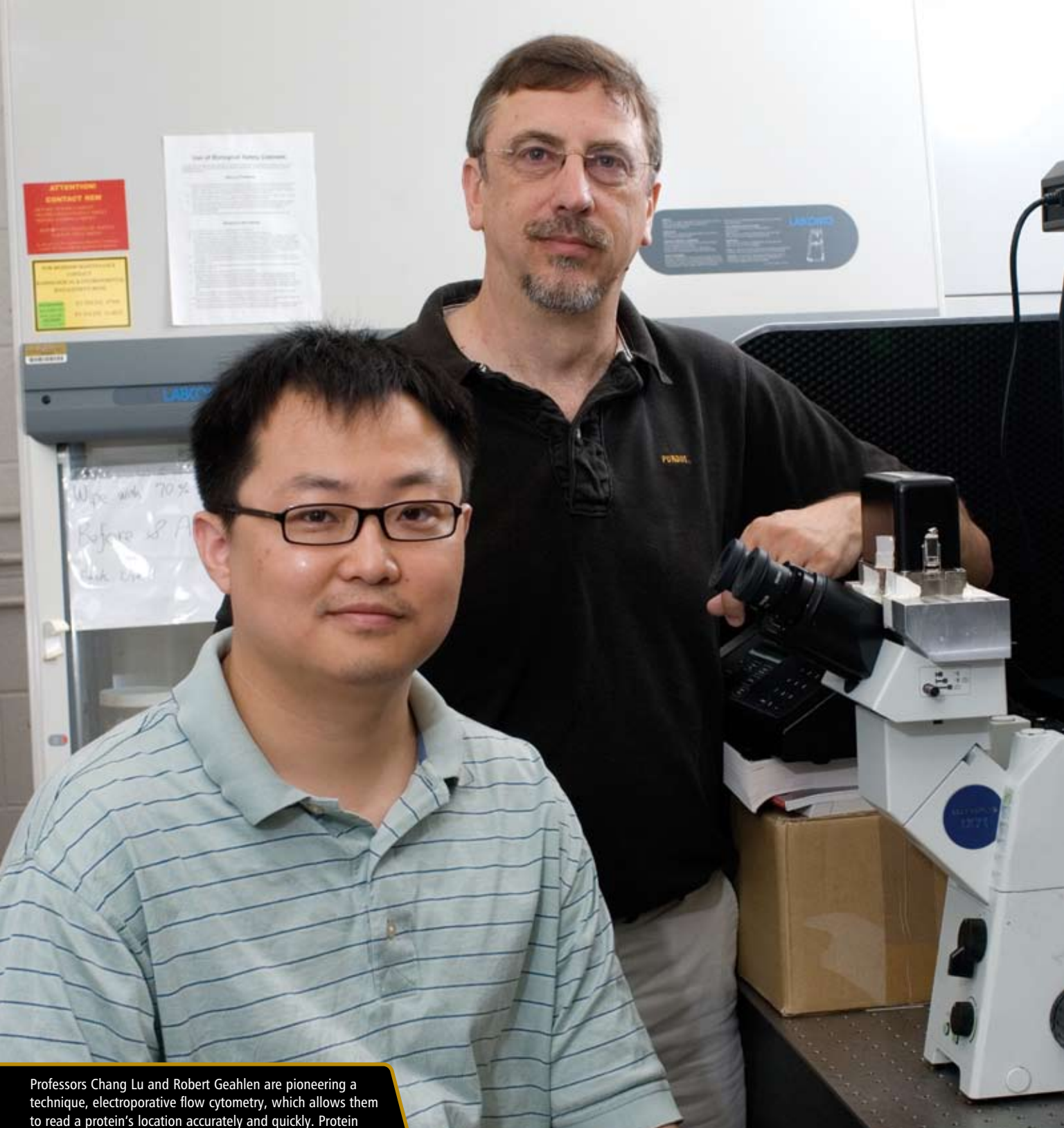

Professors Chang Lu and Robert Geahlen are pioneering a technique, electroporative flow cytometry, which allows them to read a protein's location accurately and quickly. Protein movements are important to study because they activate tumor cells, causing them to develop and proliferate.

Drug Delivery and Molecular Sensing

Blasts are typically associated with large explosions, but in the world of cancer care, they are taking place microscopically. As researchers increasingly focus on the molecular basis of tumor development, they're aiming for tiny changes with potentially big results.

For instance, in the laboratories of Professors Ji-Xin Cheng and Alexander Wei, ultrafast laser pulses are being employed to detect tumor cells labeled with gold nanorods, which can then be triggered to blast miniature holes on the cell surface. These outbursts set off a chain of biochemical reactions that cause the tumor cell to self-destruct.

By attaching the gold nanorods to folate, which tumor cells crave, researchers can avoid healthy cells that are typically damaged during traditional chemotherapy treatments. About 200 times tinier than a red blood cell, the gold rods escape initial detection by the immune system, allowing them to stay in the bloodstream long enough to find and bind to the cancer cells.

Nanomedicine also holds the promise for another of Cheng's studies, this one with Professor Kinam Park. By coating tiny drug-delivery spheres with different combinations of

polymers, they are determining how to ensure the spheres remain intact until they reach tumor cells, where they can then release anti-cancer medications.

In past research, similar spheres have broken down before they released drugs into targeted cells. By applying dyes to different coatings, the researchers now can visualize where and when some of these coatings disintegrate. Ultimately, cross-linking different polymer strands may protect the spheres until they reach their destination.

The Drug Delivery and Molecular Sensing signature area focuses on cancer imaging, nanotechnology, genomics, proteomics, and biomarker discovery. Nanomedicine in particular could dramatically alter cancer care by allowing physicians to target and repair cancer cells at the molecular level.

Says signature area head, Donald Bergstrom, Walther Professor of Medicinal Chemistry, "Both projects illustrate the synergistic capabilities of Purdue researchers to push forward a new generation of 'smart' cancer therapies."

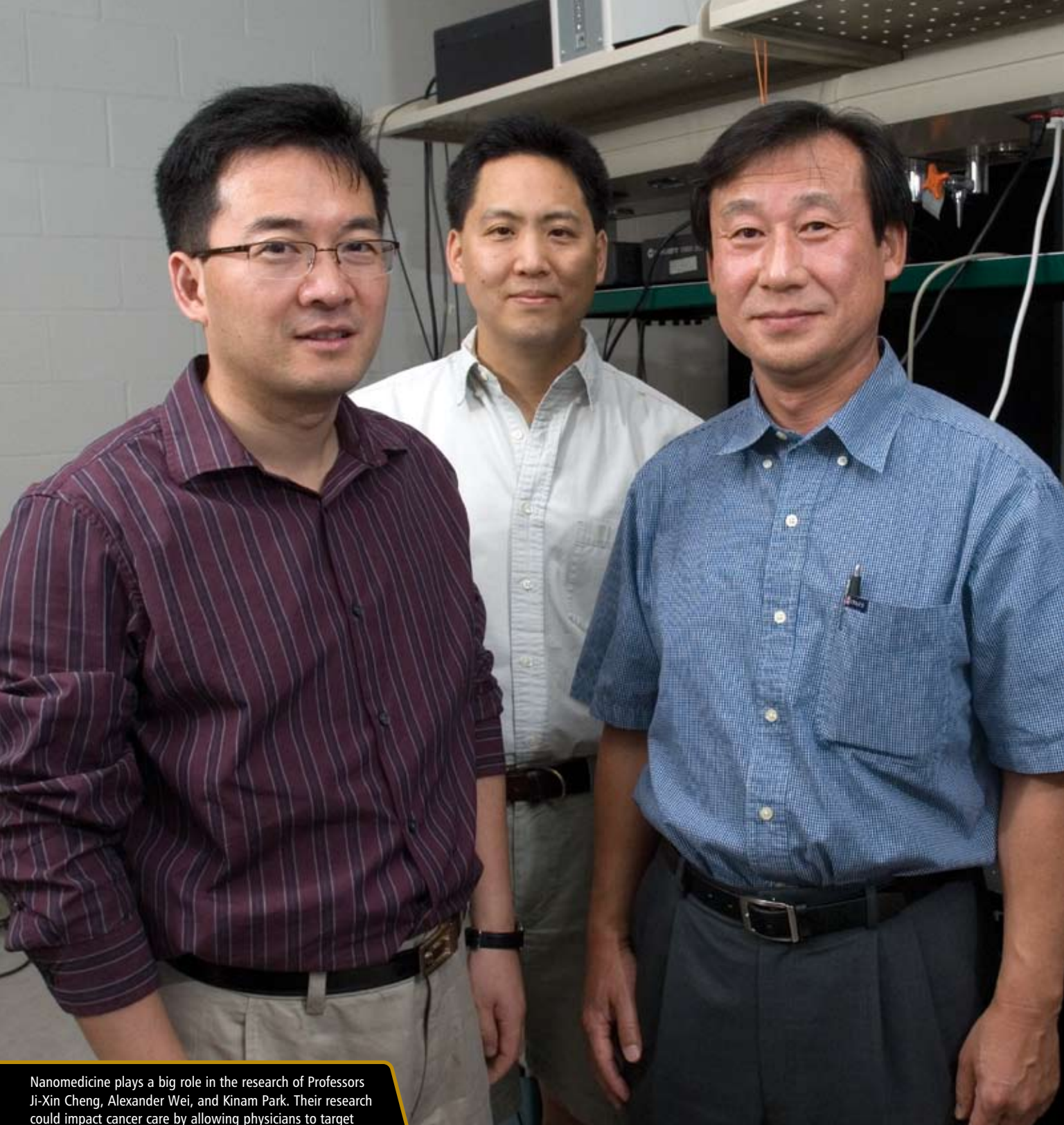

Nanomedicine plays a big role in the research of Professors Ji-Xin Cheng, Alexander Wei, and Kinam Park. Their research could impact cancer care by allowing physicians to target and repair cancer cells at the molecular level.

Chemical and Structural Biology

Many cancer cells resist extinction by pumping drugs out through tiny gateways that allow materials to move in and out of cells. Now, a group of Purdue Cancer Center researchers has captured an image of a critical step in that molecular process.

The team, led by Professors Jue Chen and Amy Davidson, used X-ray crystallography last year to obtain a snapshot of an ABC transporter protein in a state that represents a midpoint in the transport of molecules through a cellular membrane. “ABC transporter proteins contain a miniature gate that can open and close to do work for the cell, including pumping out toxic molecules or allowing nutrients into the cell,” explains Cynthia V. Stauffacher, director of the Chemical and Structural Biology program.

One of the largest protein groups, ABC proteins serve many important biological functions. But the same mechanisms that keep us healthy also can force anti-tumor drugs out of cancer cells before they have a chance to work. By understanding each step of this process, researchers could design more effective treatments for certain kinds of cancer in which ABC proteins are overabundant.

Another key discovery in chemical and structural biology studies at the Purdue Cancer Center was made last year by Professor Andy

Tao. He’s been working with complex nanomolecules called dendrimers, which can easily enter living cells.

Tao and his colleagues have developed a dendrimer that glows when it comes into contact with human-disease proteins. Last year, they tested their development on snake venom, which contains proteins similar to the ones in human blood.

While the process is enormously complex, the goal is simple: to create a more efficient way of diagnosing diseases, including cancer, within living cells and human beings. Many diagnostic methods rely on dead blood or tissue cells whose molecular processes are disrupted when samples are collected. Dendrimers, however, can enter living cell walls and label specific proteins without significantly disrupting them.

Basic research like this in the Chemical and Structural Biology signature area focuses on chemical, biochemical, and structural mechanisms involved in cancer. Groundbreaking discoveries in this area allow other researchers to develop therapies, delivery methods, and imaging techniques for cancer diagnosis and treatment.

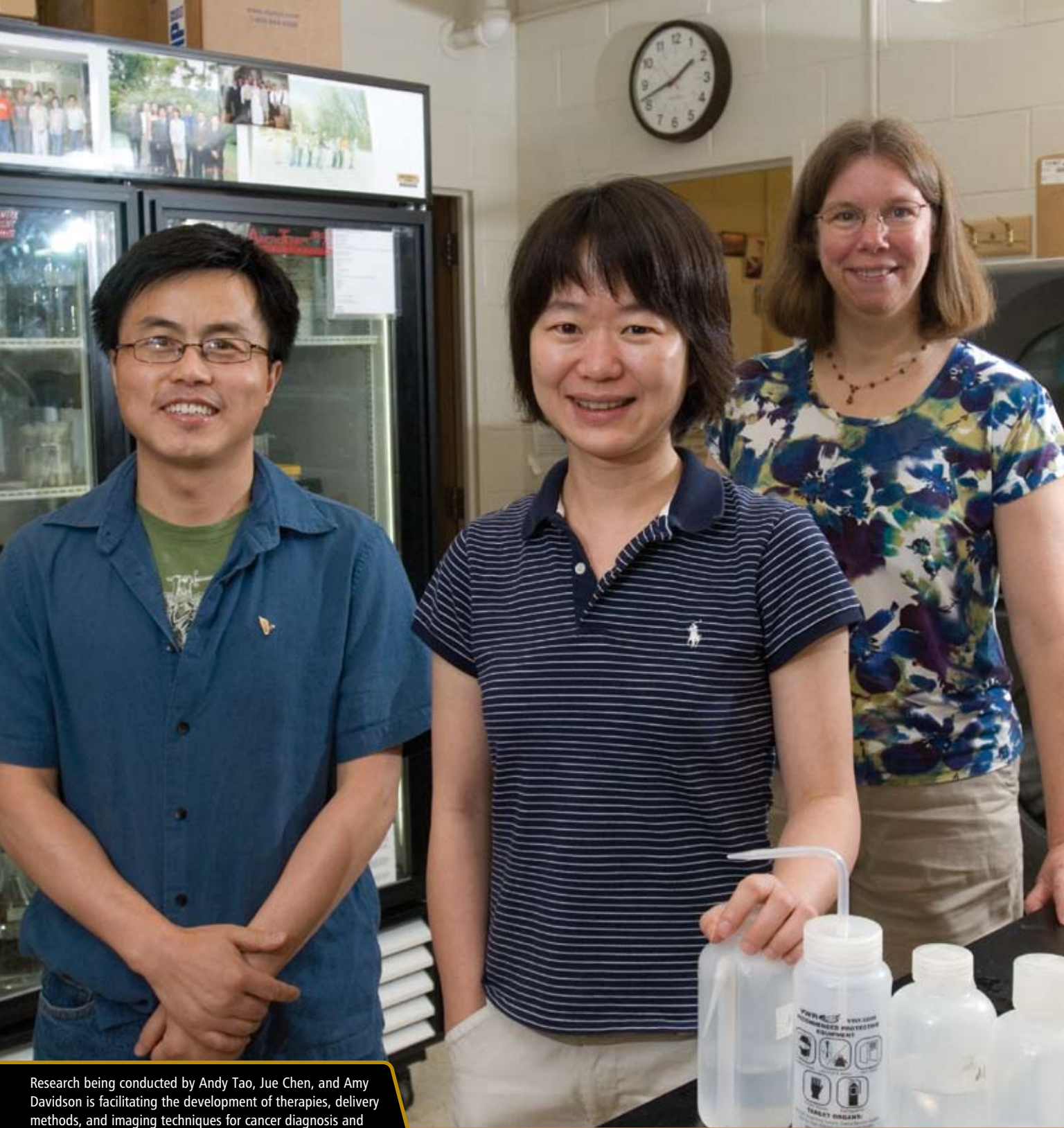

Research being conducted by Andy Tao, Jue Chen, and Amy Davidson is facilitating the development of therapies, delivery methods, and imaging techniques for cancer diagnosis and treatment.

Drug Design and Discovery

Man's best friend may provide more than companionship in the future. These four-legged creatures could hold the key to understanding pre-malignant mammary lesions that may develop into breast cancer.

Last year, Professor Sulma Mohammed and several of her colleagues discovered similarities between the lesions in both canines and humans. Because the lesions appear spontaneously in dogs and because dogs are exposed to the same environmental risks as humans, that makes them an ideal model for determining which lesions will develop into cancer and which ones won't.

Since mammography has become the gold standard in screening for breast cancer, many more women are diagnosed with abnormal cell growth than ever before. The lesions are considered risk factors for cancer, so their discovery drives preventive care.

If the lesions are estrogen-receptor (ER) positive, the patient can undergo hormonal therapy. When women have high-risk or ER-negative lesions, however, physicians have no available treatments. By studying tissue samples of dogs, Mohammed can see if malignancies develop and also determine which medical interventions are most likely to prevent their occurrence.

Because dogs have a shorter life span than humans, it only takes a few years, not decades, for lesions and tumors to develop, which will give the researchers relatively quick answers to their questions. And naturally, their findings could benefit dogs as well as humans. Already, dogs undergo treatment for mammary cancer at specialty veterinary clinics like Purdue's.

The Drug Design and Discovery signature area focuses on the development of small organic molecules as cancer chemotherapeutic agents. Researchers within this area use various approaches — chemical, biochemical, cellular, and animal methods — to synthesize new molecules and to test existing ones.

Animal trials like Mohammed's complement the work of researchers like Professor Mark Cushman, whose class of potential cytotoxic compounds is currently undergoing human clinical trials under the auspices of the National Cancer Institute.

Says Richard Gibbs, who leads this signature area, "Many in the field are now realizing that the study of cancer in pet dogs provides a very valuable complement to other animal and human cancer studies. The Purdue Cancer Center is in a unique position to carry out research in this area, such as the study from Dr. Mohammed's laboratory."



By studying tissue samples of lesions in dogs, Professor Sulma Mohammed can see if malignancies develop and determine which medical interventions are most likely to prevent their occurrence. Her research is aided by her team's discovery last year of similarities between lesions in humans and dogs.

Stephen Konieczny

Pancreatic cancer is an insidious disease, with no noticeable symptoms in its earliest stages and five-year survival rates hovering around 5 percent. Professor Stephen Konieczny is hoping that one day, his research might help patients beat the odds.

A biologist in the Purdue Cancer Center, Konieczny is searching for markers that physicians could use to diagnose pancreatic cancer long before late-stage symptoms like weight loss and abdominal pain appear.

“Our goal is to understand the very beginning events that initiate changes in cells that eventually lead to pancreatic cancer,” says Konieczny, whose research is funded in part by the National Cancer Institute. “Surgeons and oncologists have a pretty good handle on the late stages of the disease, but at this point, we as scientists have not developed very good therapeutic strategies to help the patient. We are trying to find cellular changes that occur much earlier, with the hope that we can develop a diagnostic tool that allows us to detect those changes long before the patient actually develops a tumor.”

Konieczny is focusing his research on transcription factors, a class of proteins that

control gene expression patterns. Several years ago, he and his colleagues discovered a new transcription factor that is highly expressed in the pancreas. Deletion of this transcription factor accelerates the earliest stages of pancreatic cancer, suggesting that controlling transcription networks in cancer cells may be the key to developing better therapeutic approaches to combat the disease. Using mice as a model system, the Konieczny lab induces changes within individual cells and then carefully watches for the initial stages of tumor development.

“Working at different points along a continuum, scientists can piece together the progression of the disease,” Konieczny explains. “For our interest, we want to understand the earliest events of that progression.”

Konieczny emphasizes that his laboratory is one of several hundred around the world conducting this kind of research. “Many are working day and night to find biological markers to early stages of cancer,” he says. “Like a lot of research problems, it will take discoveries garnered from our lab and others at the Purdue Cancer Center, as well as from hundreds of other labs to put the entire story together.”



Biologist Stephen Konieczny studies the cellular changes that occur in the early stages of pancreatic cancer. He hopes his research will lead to the development of a diagnostic tool that can detect these cellular changes, prompting early cancer treatment and higher survival rates.

HONOR ROLL *of Donors*

This past year was one for the record books, and it is in thanks to our generous supporters. Thank you! Our researchers have more funding and are reaching incredible new pinnacles in cancer research. We are excited for what the future holds and look forward to uncovering even more cancer secrets in the upcoming year. Thank you for all that you have done to help the Purdue Cancer Center make headway in cancer research.

Due to space restrictions, we are unable to list every gift to the center. Below are the donors who contributed gifts in excess of \$100 for the 2007–08 fiscal year.



Dick and Jane Miller provided \$1.5 million to fund the Robert Wallace Miller Director's Chair. The endowment was made in memory of their son, Robbie, who died in 1976 at the age of 11 from a rare form of cancer.

\$100,000,000 and above

Pete and Sally Kay
Dick and Jane Miller

\$100,000–\$999,999

Chuck and Betty Jordan
Jim and Dorothy Morr e
Linda Rohrman

\$10,000–\$99,999

Ed and Dottie Elliott
John Ely
Bill and Mary Ellen Lovell
Dale and Sonya Margerum
Ed and Ermanna Natke
Michael and Sadie Pounder
Jim and Diann Robbers
Paul and Jo Ann Ward
Nick and Paulette (deceased)
Zimmer

\$5,000–\$9,999

Arlen and Marcia Brown
Bob Holloway
John and Linda Kelter
Kathy Lane (deceased)
Irene Roberts

\$1,000–\$4,999

Bill Antonis
Wayne and Patricia Barden
Bill and Jean Beard
Katie Behr
Carl and Alice Bimel
Bob and Mary Ellen Blohm
Horace and Linda Buckner
Kim Canine
Edward and Carol Chait
William Claxton
Stephen Cobb
Helen Crane
George and Pam Faerber
Jim and Sally Friend
Art and Marylin Hansen
Margaret Heinold

Jeff and Lori Hockema
Jay and Carrie Houchin
Carl and Janet Hudson
Victoria Johnson
G. Bernard Liddiard (deceased)
William and Debra Morgan
Christine Newman and
Eileen Bruns
John and Barbara Penta
Timothy and Jackie Ratliff
Mercer Russell
Beth Saiki-Olsen
Chuck and Doris Sanders
Charles and Donna Sherwood
Pat and John Shutack
Carol Sittler
Michael Smith
Herb and Barbara Spoelstra
Hugh Steele
Robert and Frances Swengel
James and Margaret Whitehead
Theodore Wolfe
Marjorie Young
Bob and Marcy Ziek

\$100–\$999

Kathryn Accomando
George and Effie Adrian
James Ahlberg
Lonnie and Micky Ailes
Margaret Aldag
Dan and Donna Aldred
Myrle Alford
Charalambos and
Bernadette Aliprantis
Dick and Joan Allen
Laverne Allensworth
Jonathan Altman
Evelyn Amick
Andrea Amstutz
Scott Anderson
Carole Anderson
Jon Andrews
Esther Applegate
Beverly Ark
Don Arnold

Mary Ashley
Julian Atkinson
Richard and Janet Auer
Argyl Bacon
Clora Bailey
F. Kristen Bailey
Marlene Bailey
Rose Bailey
Eldon Baker
Larry and Kristin Baker
Verdell Baker
Norma Bandelier
Al Bannister (deceased)
Bob and Mary Evelyn Barcus
Ned Barr
John and Elizabeth Barrett
Jeff and Susan Barton
Doris Bastian
Gordon Bates
Joe Baumgartner
Ralph Beam
Oneida Beeman-Lorimer
Steven and Jane Beering
Dorothy Beeson
John and Shirley Beetham
Jerry Belknap
Jeanne Bellenger
Deb Belviy
Robert and Abigail Benkeser
William and Linda Bennett
Elvin Bentley
Michelle Berfanger and
Ryan Murphy
Cindy Berkey
Glenda Berkshire
Clarence Bertin
Constance Beucus
Sam and Rita Biederstedt
Thomas Bishop
John and Dianne Bittikofer
Bruce and Pamela Black
Mary Blessing
Elias Bloom
Peggy Blower
William Boaz
Chuck and Esther Boonstra

John and Jean Boquist
Tom and Rogene Borden
Bill and Carol Border
Joe Borowitz
Daniel Bourne
Jeffrey Bower
Jean Bowman
Betty Boyer
Robert Braun
Stephen and Marlene Breit
Carol Brenner
Florence Brentlinger
Dean Brickerd
Marlene Bright
Raymond Brisco
Tony Brooks
Donald Brown
Frank Brown
Michael Brown
Pat and Jennifer Buell
Myra Bumb
Richard Burwell
Stella Bushong
Sylvester Bussing
Margaret Buting
Henry and Dottie Butler
Mildred and Clyde Buzek
Dee Byerly
Donald Byington
Phoebe Bylsma-Hillsamer
Tovah Calderon
Frank and Denise Caldwell
Norm and Vi Caldwell
Louis Calitri
Michael Callahan
Kevin and Susan Campbell
Albert Carlson (deceased)
Betty and Guthrie Carr
Rebecca Carrington
Tom and Linda Carroll
Richard Cash
Carole Cassida
Vern and Marty Casteel
Leslie Catrett
Elizabeth Chalmers
Mariana Chamberlain

Ken Chase
Jugesh Cheema
Nhi Chi
Connie Chiasson
Aileen Chitwood
Clint and Susan Clemente
Hubert Cline
Richard and Annie Cloncs
William and Jayne Clouse
Bill Clymer
Roger Cole
Georgia Colin
William Comer II
Jack and Carolyn Conley
Doug and Pat Conquest
Dale Cook
Jim Coryell
Bill and Phyl Covington
Elaine Cowen
Gabrielle Cramer
Sally Crane
Jim and Nancy Cripe
Larry Cripe
Doris Crispin
Margaret Crouch
Jeanne Croxton
Danny Culver
Sheila Cummings
Mark Cushman
Dave and Becky Cutchin
Clyde Cutrell
Quinn and Roberta Czosnowski
Eric Dahman
Bill and Cheryl Davidson
Jean Davis
Will and Beverly Davis
Jo and Toni Davisson
Ron and Beth Day
Frank and Beverlee Deardorff
Harvey and Anita DeFrees
James Dehaven
Jacques and De Lores Delleur
Lewis and Nina Dellinger
J. Wayne Denazarie
George and Patricia Desich
David Dettmer

Charlotte Dexter
 Patricia Dice
 Joe and Dottie DiGirolamo
 Ann DiGregorio
 Doris Dill
 Rolando Dirindin
 Sandra Donahue
 Joan Dorman
 Todd Dorn
 Al and Tonya Douglass
 Ruth Dowden
 Rich and Pam Doyle
 Thomas Doyle
 Lynn Dunbar
 Rod and Phyllis Dunham
 Eliza Dysert
 Sally Ebershoff
 Mildred Eby
 Doyle Egly
 Marcella Egly
 Bill and Nancy Elliott
 Gini Elliott
 Joseph and Johanna Elliott
 Lester Elliott
 C. Robert Ellis
 Stephen Elmerick
 Bob and Ellen Elson
 Donna Emerson
 Jim and Marian Emmett
 Sue Esslinger
 Jil Evans
 Ruth Evans
 Dan and Laura Everage
 Rich Faga
 Joe and Teresa Fahrbach
 Jim and Jenny Falloon
 Elissa Feldmeyer
 Mary Feller
 Walter and Nancy Ferdon
 James Ferguson
 Ken and Jacki Field
 Art Finco
 Jeff Finke
 Dorothy Finstick
 William and Gisela Fitzgerald
 Patrick and Susanne Fletcher

Mike and Marsha Flora
 Mary Flueckiger
 Lynn Folkers
 Thomas Folkers
 Andrew Foust
 James Fowler
 Linda Fox
 Ralph and Joann Fox
 Robert and Beryl Fox
 Lori Frazee
 William Fredenburg
 Sally Freel
 Cecil Frey
 Otto and Muriel Fritz
 Charles and Helen Fry
 Charles Furnish
 Bob Gable
 Rosalyn Gale
 Kathleen Gallagher
 Pat and Beth Gallagher
 John Garriott
 Geoffrey Gauthier
 Robert Geahlen and
 Marietta Harrison
 Rick Gelzleichter
 Nola Gentry and
 Ned Derhammer
 Bob and Marilyn George
 Doris Gerard
 Gene and Bonnie Geyer
 Jim and Jean Geyer
 Barb Gibson
 Barry and Jody Gibson
 Max Gibson
 Raymond Giles
 Michael and Penny Glotzbach
 Norma Golden
 Milan and Patricia Gorby
 David and Kathy Gortat
 Alice Gosnell
 Barbara Gotham
 Barry and Paula Graden
 Pat Gray
 Thelma Greathouse
 Lynn and Susan Grider
 G. W. Griffin

Len and Elizabeth Griffiths
 Bill and Roberta Griggs
 Jack and Madilyn Grigsby
 Wilma Grimm
 Darrell Grisamer
 M. J. Groenert
 Ralph and Judy Grose
 Donald Haase
 Dale and Wanda Habenicht
 Marilyn Haberle
 Judith Hack
 Becky Haddad
 Robert and Christina Hagan
 Pam Hall
 Dave and Karen Haller
 E. W. and Doris Halwes
 Annela Hamilton
 Dan and Cynthia Hanenkratt
 Franklin Hankins
 Richard and Marcile Hanna
 John and Vicki Hardin
 Donald Hargadon
 Dick and Barbra Harley
 William Harms
 David Harris
 William and Sue Harris
 Joe and Violet Harrod
 Larry and Judy Hart
 Keith and Deb Hartman
 Sharon Hartman
 James Harvey
 Larry and Susan Harvey
 Dale and Nancy Hawkins
 Dick Haworth
 Philip Hayes
 William Heath and
 Miriam Epple-Heath
 William Hebbeler
 Mildred Hedden
 Edward Heidenreich
 Keith Heifner
 Ron and Sandy Heilman
 Robert and LuAnn Heitert
 Richard Hess
 Bruce Hetrick
 Dave and Bonnie Hetrick

Tony Hewlett
 Swiftie Hicks
 Donna and Richard Higdon
 Robert Hillery
 Margery Hindmarch
 John and Betty Hine
 Lynnette Walk Hinkle
 Lynn and Sue Hiser
 Earl Hofert
 Helen Hoffer
 Marilyn Hoffman
 Mike and Cynthia Hoffman
 Pauline Hoffman
 Donald Hofmann
 David and Diane Hogsett
 Mark and Tammi Hohulin
 Betty Hollis
 Everett and Melba Holmgren
 Delores Holtman
 Bonnie Hoover
 Abner Horrall
 Richard Horton
 Henry and Lynda Hosek
 Jama Hottenstein
 Phillip Howard
 Tsung-Huang Hsieh
 Oscar Hufnagel
 Steve Huggins
 Michael and Wilma Hughes
 Sandy Hughes
 Glen and Jeanette Hulbert
 Michael and Judy Humnicky
 Ron and Sue Humphrey
 Michael and Phyllis Hunt
 Dick and Virginia Hurley
 Shirley Irvin
 Argyle Jackson
 Jacob J. Jacob
 Orval and Carol Jacobsen
 Rebecca Jacquay
 Bob and Ruth Jarret
 Lindell and Phyllis Jarrett
 Becky Johnson
 Michael Johnson
 Virginia Johnston
 James Jordan

David and Regina Jostak
Sylvia Jurgonski
Thomas and Anita Kacena
John and Ginger Kadlec
James Kamp
Bobby Kane
Eleanor Kassebaum
Ramona Kauffman
Craig and Sarah Kaufmann
Phil and Susan Keller
Sally Kelly
Marv and Marie Kemple
Jerry and Josephine Kerr
Larry Keyser
Jerry Kiesling
Mark and Sharron Kimmel
William King
Ginny Kingsbury
Margi Kinkead
Gary and Mary Kirkham
Lawrence Kitterman
Thomas Kleber
J. C. and E. E. Klein
Robert Kleyle
Vic and Sheila Klinker
Judith Koch
John and Luke Koch
Gordon and Carolyn Kolb
Christine Kolisz
Hank and Sharon Kraebber
Leonard Kras
Elaine Kreil
Gregory and Michele Krieger
Arthur and Claudia Kruggel
Earl Kumpf
Cleo Kurrus
Glenn and Eleanore LaBaw
Tim Lancaster
Ellen Landrey
John Larch
Bob and Sara Law
Brad and Donna Lawrence
Jim and Rosemary Leary
Parry and Tina Leavell
Dave and Traci Leburg
Vic and Grayce Lechtenberg

Thomas and Beverly Lee
Grenville and Mary Lefebvre
Kenneth Leibner
Mary Leitner
Sophie Lelievre
Ines Lester
Peter Lewis
Jian-Jian Li
Helen Lindeman
Tom and Kathie Lindenman
John and Carlene Linn
Gloria Linville
David and Amy Livingston
John Lockwood
Kelly Long
Anna Loomis
Philip and Joan Low
Dick Lowe
Harold Loyd
John Lubker
Wilfred (deceased) and
Anne Luebcke
George Lueken
Mike and Pam Luenz
Tom and Sally Lugar
Charles and Karen Lunsford
Virginia Kreamer Lutz
Edwin Lyskowinski
Milan Magura
Ron Mahrling
Sandy Mai
Lois Maickel
Lucian Majors
Marc and Rosemarie Malczewski
Dale and Anne Mallett
Hal Mangus
Lloyd Mangus
Robert Mann
Jack and Claranne Manning
Maynard Mansfield and
Sharon Slack
Battis Manzini
Robert Marshall
Judy Marten
Jeffery and Lucille Martin
Matt and Vivian Martin

William Martin
Dorothy Matthys
Bill and Norma Mayfield
John and Marcia McAleer
Marshall and Patsy McCammack
Emil McCauley
William and Helen McColgin
James McGill
Nita McGill
Robert McGlynn
Charlotte McKinlay
Mike and Cheryl McMains
Kevin and Jenny McManus
Alan and Gloria Mehringer
Don and Rebecca Meier
Rosalind Mennen
Dody Mertz
Christopher and MaryLou
Mettler
Marvin Metzger
Bob and Eileen Meyerholtz
Jeff and Lisa Meyers
Lois Miles
Aaron and Michelle Miller
Arnold Miller
Ben and Maxine Miller
Joan Miller
Martha Miller
Marvin Miller
George Mingle
Ivan Moehle
Carl Moffett
Duane and Sharon Monical
Joseph and Paulette Moody
Ted Moon
Bob Mooney
Ray Moore
Tom and Ruth Moran
Al and Dorette Morehouse
John and Bonnie Morell
Elizabeth Moricz
Kathleen Morris
Steve Moss
Richard Mountcastle
Glenna Mueller
John and Karin Muncie

Paul Muncie
Anna Murphy
Maurice Musselman
Carol Myers
Marilyn Myers
John Nash
Mary Nebold
Tom and Rosemary Nelson
Wayne and Patricia Newhart
Ann Newton
Kenneth Nice
Denny and Nancy Noak
Le Von Noel
Jeff Noone
Patricia Norton
Doris Oakes
Ed O'Brien
Amy O'Leary
Doug and Margit Olson
Jim and Florence O'Neal
David Opel
Bob Osborne (deceased)
William Osburn
John and Lori Overbeck
Thomas and Anita Oyer
Erwin Page
Richard Palicki
Imogene Palmer
Peter Panozzo
Bill and Ruth Pape
Joseph Paris
Mary and George Parker
Gene and Wilma Parks
Jack Parks
Michael Paul and
Sharon Miller-Paul
Mabel Pavey
Deborah Pennington and
Dennis Brown
Nell Percival
Eric Perez
James Pezzanite
Marcelle Pfenninger
Phyllis Pierce
Dale Pike
Lois Pollard

Elayne Popovich
 Richard Perdue and Thomas Porter
 Carol Post and Jeffrey Bolin
 Virgil Powell
 Don and Margo Powers
 Mary Powers
 Sharon Prange
 Leonard Prentkowski
 Gertrud Presswood
 John Primrich
 Ed and Harriet Provost
 Walter Puckett
 Anant and Vasantha Ramdas
 John Randall
 Rosemary Randolph
 Lenna Ransburg
 Laura Rausch
 Mary Read
 Hannah Reid
 John Reilly
 Helen Renner
 Robert Renner
 John Rensberger
 Thelma Resler
 John and Nancy Rhodes
 William and Nancy Ricci
 Norman Richards
 Linnie Richardson
 Robert and Margaret Richardson
 Antonio Ricol
 Althea Rinehart
 Paul and Cindi Robbins
 Patricia Roberts
 Norma Robison
 Ed Rockhill
 Allen Rodgers
 John and Margaret Rogler
 Melissa Roland
 Rich and Rae Roley
 Peggy Roos
 Carleen Rose
 James and Marylin Ross
 Bob and Sally Roth
 John Rothrock
 Dorothy Rudy

Rudy Rugenstein
 Nichelle Rummel
 Othilia Rupprecht
 Claire Saiki
 Norah Salt
 Joe Sanders
 Nick Sarengach
 William Sasse
 Alice Saunders
 James and Ruby Saxman
 Dick and Jean Scales
 Carolyn Schaefer
 Janie Schafhauser
 Dick Schicht
 Robert Schilling
 Barbara Schlinkert
 Jim and Marti Schmidt
 Dick Schnakenburg
 Fred Schnapf
 Carol Schneider
 Patrick and Maria Schneider
 Robert and Betty Schoenhals
 Rosemary Schueler
 Anne Schultz
 Steve and Ginny Schultz
 Mary Schuman
 Nancy Schuman
 John and Jody Schumm
 Mary Schutz
 Vernon Schwab
 Jim and Julia Schwartz
 Sam and Janet Schwartz
 Ann Schwarz
 Keith and Lisa Schwingendorf
 Jim Schwomeyer
 Eleanore Scott
 Wayne Seagren
 Virginia Selke
 Jerry and Rosie Semler
 Kathryn Senft
 Shirley Sereque
 Anita Shaefer
 Lee and Doris Shafer
 Thomas Shafer
 Martha Shaffer
 George and Karen Shahnasarian

Bob and Jean Sharp
 Betty Shatkowski
 Mary Shaw
 Walter Shaw
 David Sheward
 Robert Shingler
 Martha Shireman
 Glen Shively
 Jesse and Shirley Shively
 Jerald Sickel
 Anne Siewko
 Ruth Silver
 Paul and Shirley Simms
 Barbara Slattery
 Ruth Smalley
 Carol Smith
 Chuck and Angeline Smith
 Don and Linda Smith
 Miriam Smith
 Susan Smith
 Thomas Smith
 Terry Smolarek
 Jan Smucker
 Helene Sobiech
 Bernadette Sohn
 Steve Sommers
 Robert Sowers
 Rose Anna Spanke
 Richard Sparks
 Ruby Stanley
 Mary Steele
 Janice Ster
 Art and Susan Stern
 Malcolm and Ellen Stern
 Dave Stevens
 Charles and Jane Stewart
 Elaine Stewart
 Timothy and Carli Stewart
 Tom and Becky Stiles
 James and Marilyn Stokesberry
 Ruth Stolte
 Betty Strantz
 Anthony Stremiecki
 Stephen and Pam Strollo
 Steve and Angela Stromberger
 Bob and Jan Stroud

Donald Strueh
 Doug and Jane Stuart
 Donald Stuckwish
 Marc Sunga
 Russell Sutton
 Bill and Rose Swarts
 Louise Swartz
 Russell Swisher
 Olga Szrom
 Mary Tatlock
 William Tegarden
 William Telle
 Jeff Tenbrook
 Dee Terrell
 Charles and Erma Terril
 Robert and Mary Thompson
 William Tomb
 David Toney
 Joyce Tracy
 Gary and Rachele Treharne
 Bob and Patti Truitt
 Richard Hutson Trust
 Judy Tucker
 Virginia M. Tyler
 Tom and Kande Ubelhour
 Dan and Tracy Uhrig
 Rodney and Wendy Van Der Aa
 Erick and Kimberly VanMeter
 Donald Velton and Marilyn Bell-Velton
 Vernon Vix
 Jean Vonnegut
 Russel Wagley
 Dick and Nancy Wagner
 Mary Wahlman
 Rosie Walker
 Sam Walker
 Vic Walters
 Julie Ward
 Philo and Mara Wasburn
 Kimera Way
 Suzanne Weaver
 Sharon Webster
 Jerry Wegner
 Gail Weibaker
 Allan and Jean Weinheimer

Allene Welkie
 Jim and Patty Wenning
 Richard Wheaton and
 Betty Drago-Wheaton
 Stephen Wheelock
 W. Whitaker
 Mabel White
 Robert and Virginia White
 Leon Wilhite
 Marilyn and Paul Willcox
 Don and Nikki Williams
 Dudley and Virginia Williams
 Larry and Cathy Williams
 Joseph and Doris Williamson
 Phyllis Windle
 Bob Winslow (deceased)
 John and Carol Winzeler
 David and Pam Withey
 Bob Wolfe
 Barbara Wolownik
 George Wood
 Margaret Wood
 Eldon and Maxine Woods
 Ronald and Beth Wrobel
 Bill and Julia Yake
 Marie Yencho
 Ernie Yockey
 Marilyn Yoder
 Joan Younce
 Mike and Pat Young
 Regina Zabik-McDaniel
 William Zeller
 Robert Zimmerman
 Dick and Cynthia Zollinger
 Paul Zwier

Foundations and Corporate Donors

ADM Grain Alcoa Foundation American Cancer Society Inc. Assurant Health Foundation AT&T Foundation BAE Systems Belleville School District 118 Bioanalytical Systems Inc. Black Blanket Farms Board of Education Toms River School BP Foundation Inc. Brettmacher Farms Bridgestone/Firestone Trust Fund Bristol-Myers Squibb Foundation Inc. Callison Care Group LLC Carroll County Cancer Association Ceramic Dreams Chevron Corp.	Corning Inc. Foundation Custom Dosing Pharmacy Davidson & Associates Inc. Dawald Farms De Groote Rentals Devonshire 5th Civic Association Inc. Dow Corning Corp. Duke Energy Foundation El Paso Corporate Foundation El Paso Natural Gas Foundation Eli Lilly & Company Foundation Inc. Executive Enterprises Inc. Exelon ExxonMobil Foundation Fabrian of North Central Indiana Faerber's Bee Window Inc. Federated Department Stores Foundation GE Foundation GlaxoSmithKline Foundation Grunsfeld Shafer Architects LLC	Hachette Book Group USA Harlingen Veterinary Clinic Harvey and Donna Morré Foundation Heilman Agencies Inc. Henderson Farm Service Hoffer Foundation Hudson Drug & Hallmark Shop IBM International Foundation Indiana Elks Charities Inc. Indiana Humanities Council Indiana Steel & Engineering Corp. Johnson & Johnson Kraft Foods Lexmark International Inc. Lindell Jarrett Farms Inc. Lindenman Farm Lockheed Martin Matching Gift Program Lynn Feller Rentals Merrill Lynch & Company Foundation Inc.
---	--	---



The West Lafayette Sagamore Lions Club endowed \$25,000 for the West Lafayette Sagamore Lions Club Annual Symposium on Cancer Research. At the gift presentation are Eldon Hood, Lions Club member; Frank Renfro, Lions Club president; Tim Ratliff, Purdue Cancer Center director; and Bill Lovell, Lions Club member.

Midwest Accurate Grinding
 Mullinex Packages Inc.
 Musselman Landmark Inc.
 Nora Trading Inc.
 Nu Skin Enterprises Inc.
 P. E. O. Chapter BS
 Panhellenic Association
 Pfizer Matching Gifts Program
 Pretzels Inc.
 Procter & Gamble
 Prudential Foundation
 Purdue Club of S. Joe Valley
 Raytheon Company
 Reinke Farm Supply
 Renaissance Charitable
 Foundation Inc.
 Richard & Betty
 Graf Farms Inc.
 Richmond Plumbing &
 Pipe Fitting
 Rottier Apartments Inc.
 Sanofi Aventis
 Sunrise Enterprises
 S. Clair City Republican
 Women's Club
 Summit City Insurance
 Counselors Inc.
 Tate & Lyle Americas Inc.
 Tenbrook Sales Inc.
 Tippecanoe Ancient Fife &
 Drum Corp Inc.
 Twin Lakes Apartments of
 Carmel
 United Technologies
 United Technologies Corp.
 USG Foundation Inc.
 Vectren Foundation Inc.
 Whitaker and Associates Inc.
 Walther Cancer Institute Inc.
 Wellpoint Foundation
 Wells Fargo Foundation
 West Lafayette Sagamore
 Lions Club

The following individuals had donations given *In Memory Of* them:

Mr. Michael H. Adams
 Mr. Robert Aldag Jr.
 Mr. Ross L. Anderson
 Mrs. Beverly A. Baldwin
 Mrs. Nancy A. Bassett
 Mr. William C. Bellenger
 Mr. Robert Berfanger
 Mr. Forrest Berrisford
 Mr. John G. Blower
 Mr. Theodore B. Boots
 Mrs. Lonelle Border
 Dr. William F. Bousquet
 Dr. Ralph Bray
 Mrs. Elizabeth J. Brown
 Mrs. Rose M. Burch
 Dr. Walter E. Buting
 Mr. Lawrence L. Canine
 Mr. Charles L. Cassida
 Mr. Gene S. Conner
 Mr. Charles H. Cooper
 Mr. Christopher M. Crawford
 Ms. Elizabeth N. Davis
 Mr. William R. Donahue
 Mr. Lee N. Dreiman
 Mr. Edward Elliott
 Ms. Amy L. Evans
 Mrs. Carolyn A. Flaningam
 Mrs. Ethel L. Fleischhauer
 Mr. Bradley E. Foster
 Dr. Mary E. Fuqua
 Ms. Loraine K. Geyer
 Mrs. Joyce H. Goodner
 Mrs. Debra L. Griffith
 Dr. Joe E. Haberle
 Mr. Bruce A. Harmon
 Dr. Miriam S. Hasson
 Mr. Alvin A. Hiatt
 Mrs. Martha M. Hine
 Mr. Michael L. Holder
 Mrs. Helen D. Howard
 Mrs. Virginia A. Humnicky
 Mrs. Joyce Jordan
 Mrs. Claire Kalesia
 Dr. Robert B. Kane

Mr. Donald C. Kirk
 Mr. Alexander J. Kruggel
 Mr. Robert Kurrus
 Mr. Gerald L. Lawlis
 Mrs. Karen Sarengach Lebyrk
 Mr. John A. Lindeman
 Ms. Rae W. Little
 Mrs. Dana R. Mason
 Mr. Kenneth L. McGlothlin Sr.
 Ms. Janice Meister
 Mr. Robert P. Mesalam
 Mrs. J. Karen Meyer
 Mrs. Mary J. Miller
 Ms. Marjorie H. Morehouse
 Mr. Michael J. Moricz
 Mrs. Laura M. Morton
 Mr. E. Rodger Mullen
 Mr. Dale E. Ogle
 Mrs. Linda A. Panozzo
 Ms. Sylvia B. Peck
 Mr. Francis P. Peterson
 Mr. C. Richard Petticrew
 Mr. John G. Pfenninger Sr.
 Mrs. Trena Torrenga Powers
 Mr. John V. Prange
 Mr. George J. Radich

Mr. Charles Raksanyi
 Mr. David W. Rankin
 Dr. David F. Rasp
 Mrs. Ann E. Reiling
 Mrs. Virginia Fields Schrag
 Dr. John F. Senft
 Mr. E. Wesley Settle Jr.
 Mrs. Marian E. Isham Shafer
 Mr. Brian C. Shaffer
 Mr. Edward G. Sheets
 Mr. Paul E. Shireman
 Mr. C. Benjamin Southard
 MA. Lloyd Stern Jr.
 Mrs. Karen Page Steybe
 Mr. Edward T. Sullivan
 Ms. Julie A. Swengel
 Mr. B. Dale Tague
 Mrs. Sharon Talbot
 Mrs. Carolyn R. Teibel
 Mr. Blake W. Touloukian
 Dr. James R. Tozer
 Mr. George L. Vonnegut
 Ms. Ginger S. Ward
 Dr. John Ward
 Mr. Walter E. Wirth
 Mrs. Paulette F. Zimmer

The following individuals had donations given *In Honor Of* them:

Ms. Mary G. Alexander-Conte
 Mrs. Judith A. Benedict
 Mrs. Sally R. Byrn
 Dr. Stephen R. Byrn
 Mr. Gerald Fivel
 Mrs. Joyce Fivel
 Dr. Eva L. Goble
 Mr. Gregory G. Hemmingsen
 Ms. Pamela Klein
 Mrs. Reenae E. Lane
 Dr. Jerry W. Lelle

Mrs. Nancy L. Muench
 Ms. Janet L. Ormiston
 Ms. Leela L. Paris
 Mrs. Meri E. Preuss
 Ms. Shawn-Kristin Reynolds
 Ms. Beth A. Saiki-Olsen
 Ms. Linda L. Staley
 Dr. Sara C. Strickler
 Mr. Blake W. Touloukian
 Ms. Gina A. Weilbaker

Purdue Cancer Center Administration

Purdue Cancer Center Administration

Timothy Ratliff, Director
Marietta Harrison, Associate Director
Timothy Bobillo, Director of Development
Lanie Foster, Business Office Clerk
Andrea Gregory-Kreps, Operations Manager
Betty Leak, Assistant
Catherine Reedy, Business Manager
Elizabeth Steurer, Director of Donor Relations

Executive Committee

Donald Bergstrom, PhD
Program Leader, Drug Delivery and Molecular Sensing
Richard Gibbs, PhD
Program Leader, Drug Design and Discovery
Marietta Harrison, PhD
Associate Director, Purdue Cancer Center
Director, Oncological Sciences Center
Deborah Knapp, DVM

Timothy Ratliff, PhD, Chair
Director, Purdue Cancer Center
Elizabeth Taparowsky, PhD
Program Leader, Cell Growth and Differentiation
Cynthia Stauffacher, PhD
Program Leader, Chemical and Structural Biology

Director's Advisory Board

Terry Bowen, Indianapolis, IN
Ed Chait, West Lafayette, IN
Rebecca Cutchin, Lafayette, IN
Kitty Decker, Lafayette, IN
David Hetrick, Zionsville, IN
Claudia Kruggel, West Lafayette, IN
Paulette Moody, West Lafayette, IN
John Penta, Yorba Linda, CA
Linda Rohrman, Lafayette, IN
Beth Saiki-Olsen, West Lafayette, IN

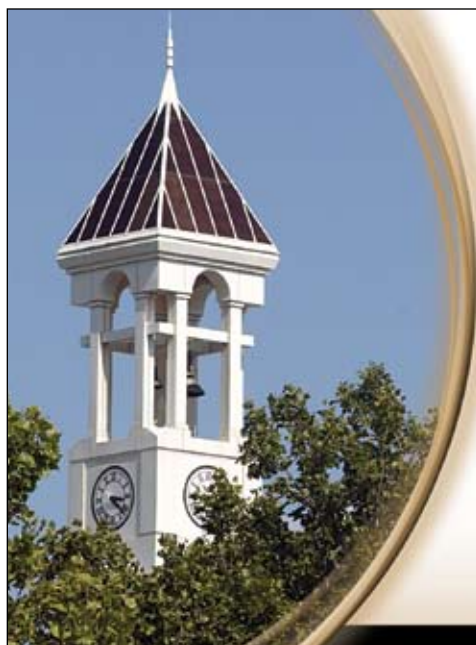

Leave Your Legacy!

Impact future generations with a planned gift ...

- **Bequest/Will Provision**
Gifts made in your will are deductible as a charitable contribution for federal estate tax purposes. Bequests can be designated as unrestricted or for a specific purpose.
- **Charitable Gift Annuity**
- **Revocable Living Trust**
- **Charitable Remainder Annuity Trust**
- **Charitable Remainder Unitrust**
- **Pooled Income Fund**
- **Life Insurance**
- **Retirement Plan Assets**

How can you make a difference?

For information on specific planned giving options, contact the Planned Giving Office at plangift@purdue.edu or (800) 677-8780.

PURDUE
UNIVERSITY



PURDUE
UNIVERSITY

PURDUE CANCER CENTER

Hansen Life Sciences Research Building
201 S. University Street
West Lafayette, IN 47907-2064

Phone: (765) 494-9129
Fax: (765) 494-9193
E-mail: pccinfo@purdue.edu

www.cancer.purdue.edu

An equal access/equal opportunity university

Produced by Purdue Marketing Communications
1813608d